

CONCRETE LINED TRAPEZOIDAL DETAIL
SCALE 1 : 20

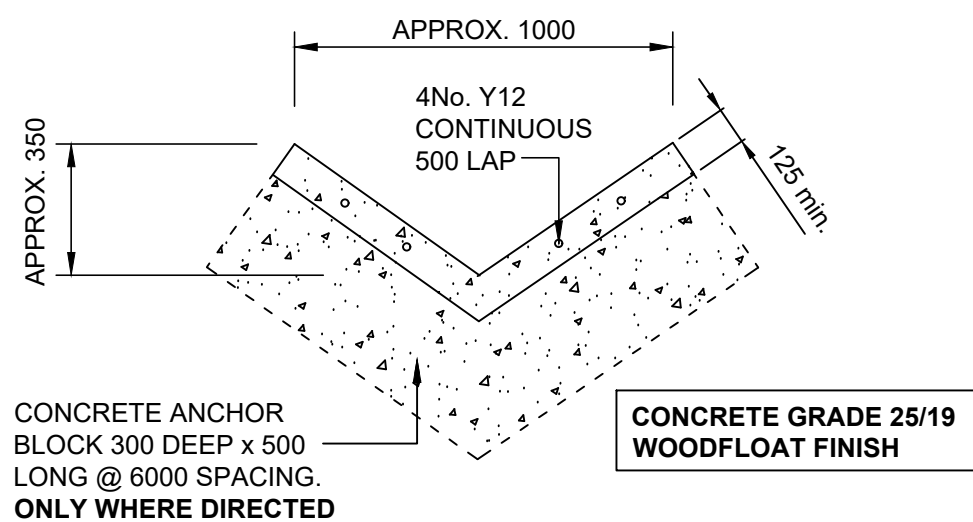

NOTE: DRAIN MAY BE CAST CONTINUOUSLY WITH SEALED CONSTRUCTION JOINTS AT THE TRANSITION BETWEEN EACH SECTION

CONCRETE VEE DRAIN DETAIL
SCALE 1 : 20

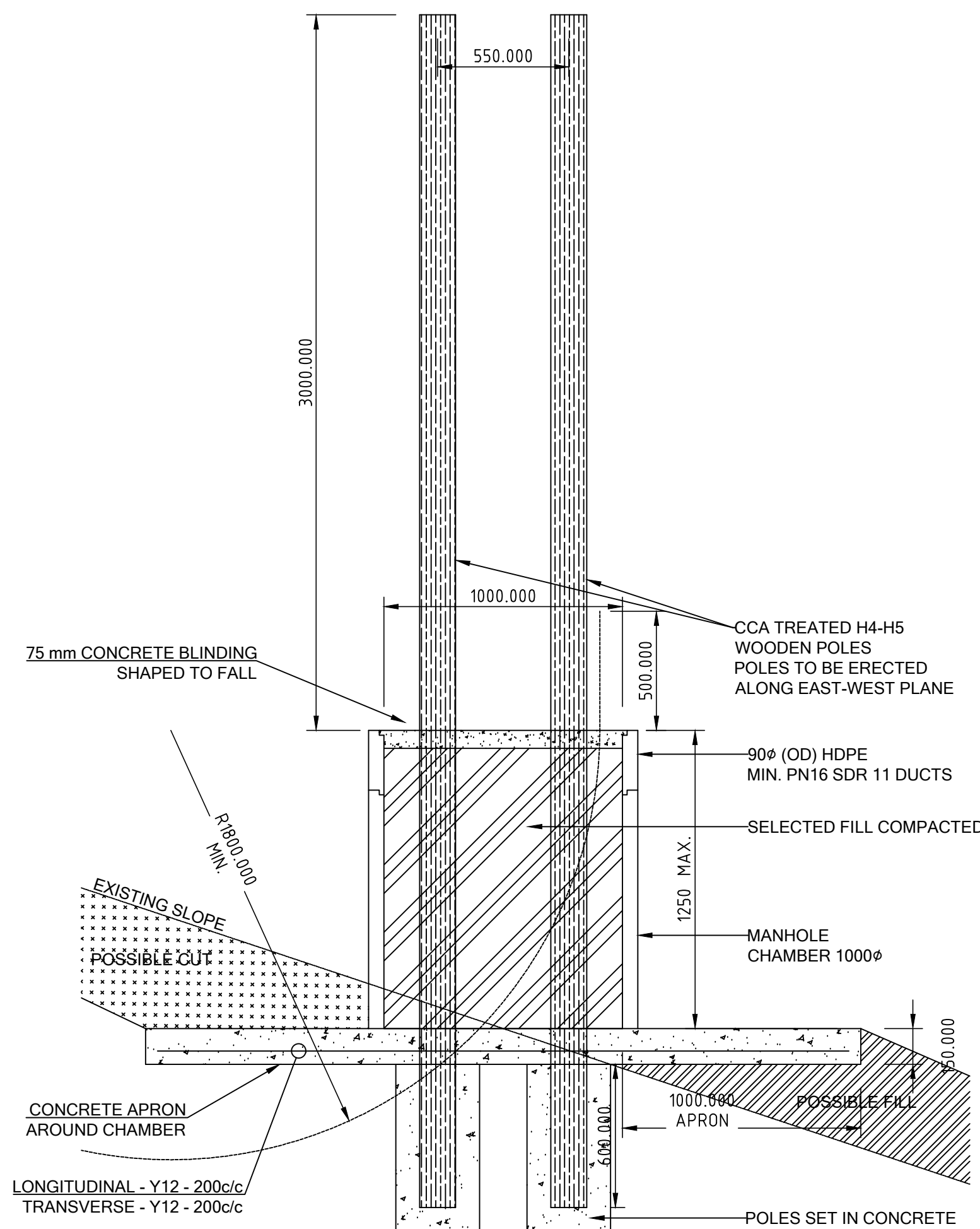

DETAIL : TEMPERATURE MONITORING CHAMBER
SCALE 1 : 20

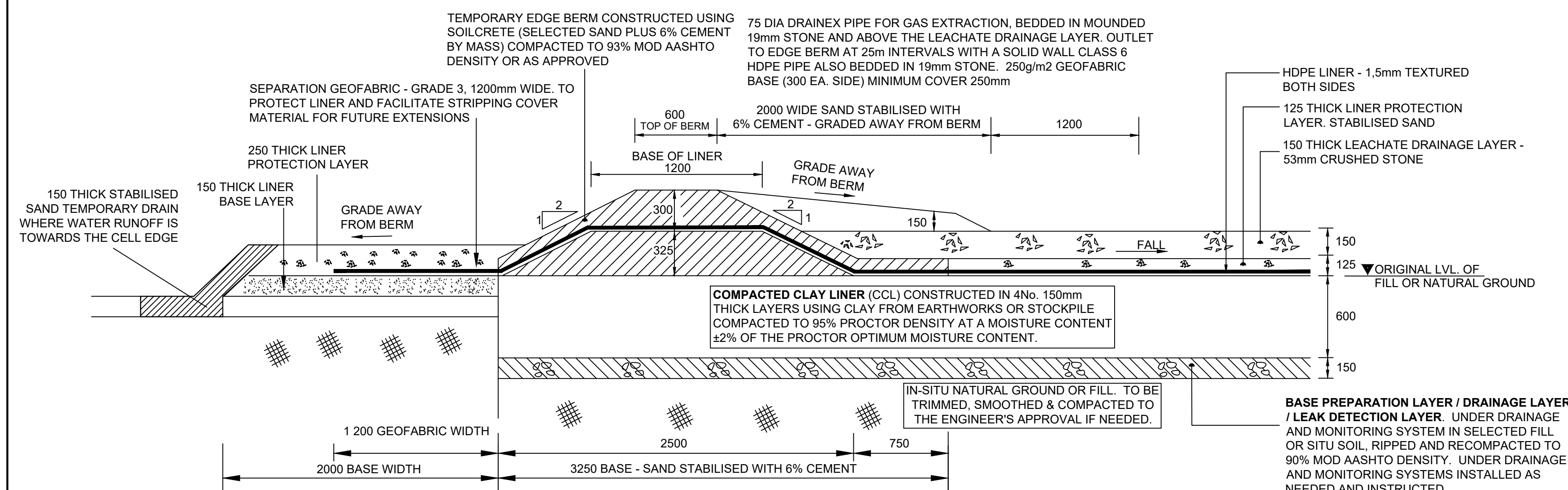

EDGE BERM DETAIL AT CELL BOUNDARIES WHERE A FUTURE OVERLAP IS PLANNED
SCALE 1 : 25

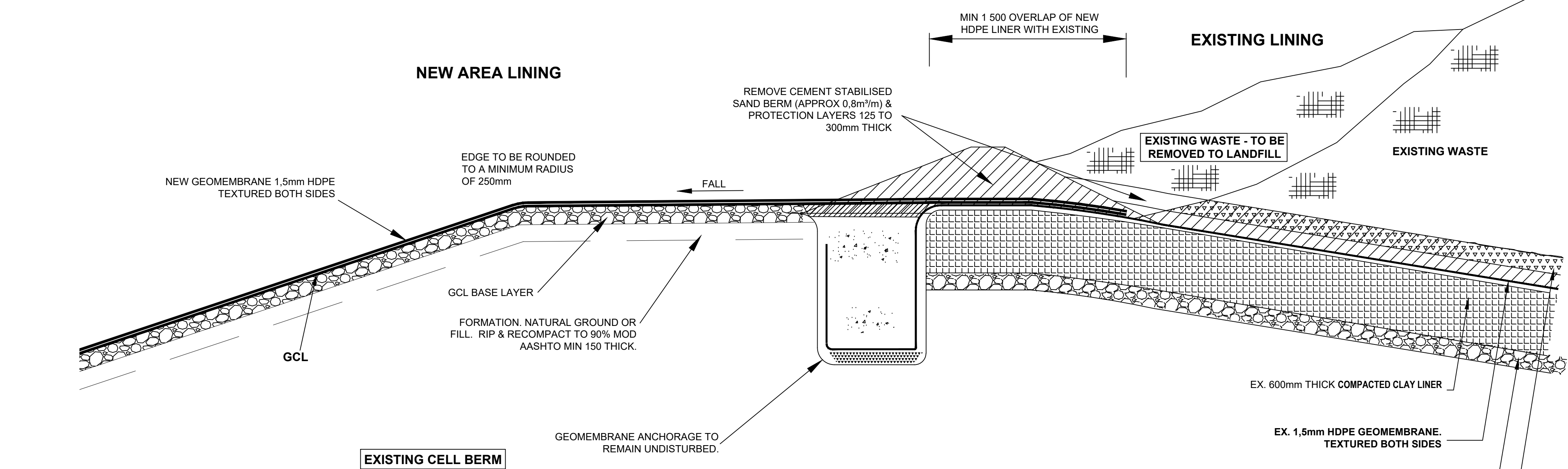

DETAIL FOR LINER OVERLAP (GCL) - CELLS 3 & 5 STRIPPING STAGE 1
ALL WORK TO BE UNDERTAKEN WITHOUT DAMAGING THE EXISTING HDPE LINER
SCALE 1 : 25

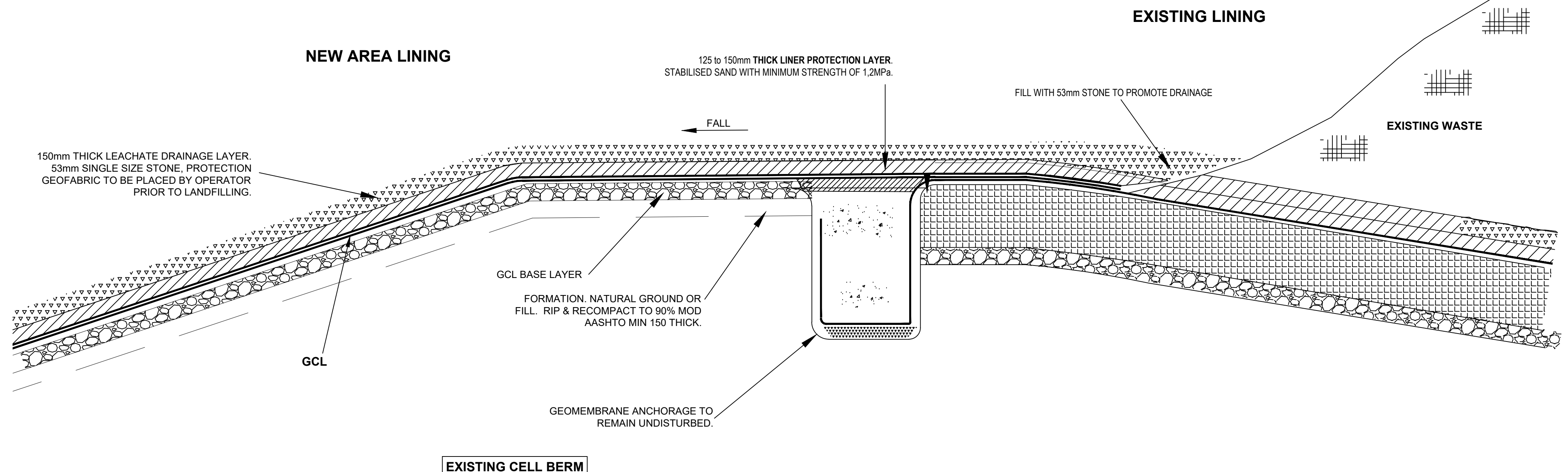

DETAIL FOR LINER OVERLAP (GCL) CELLS 3 & 5 - COMPLETION
ALL WORK TO BE UNDERTAKEN WITHOUT DAMAGING THE EXISTING HDPE LINER
SCALE 1 : 25

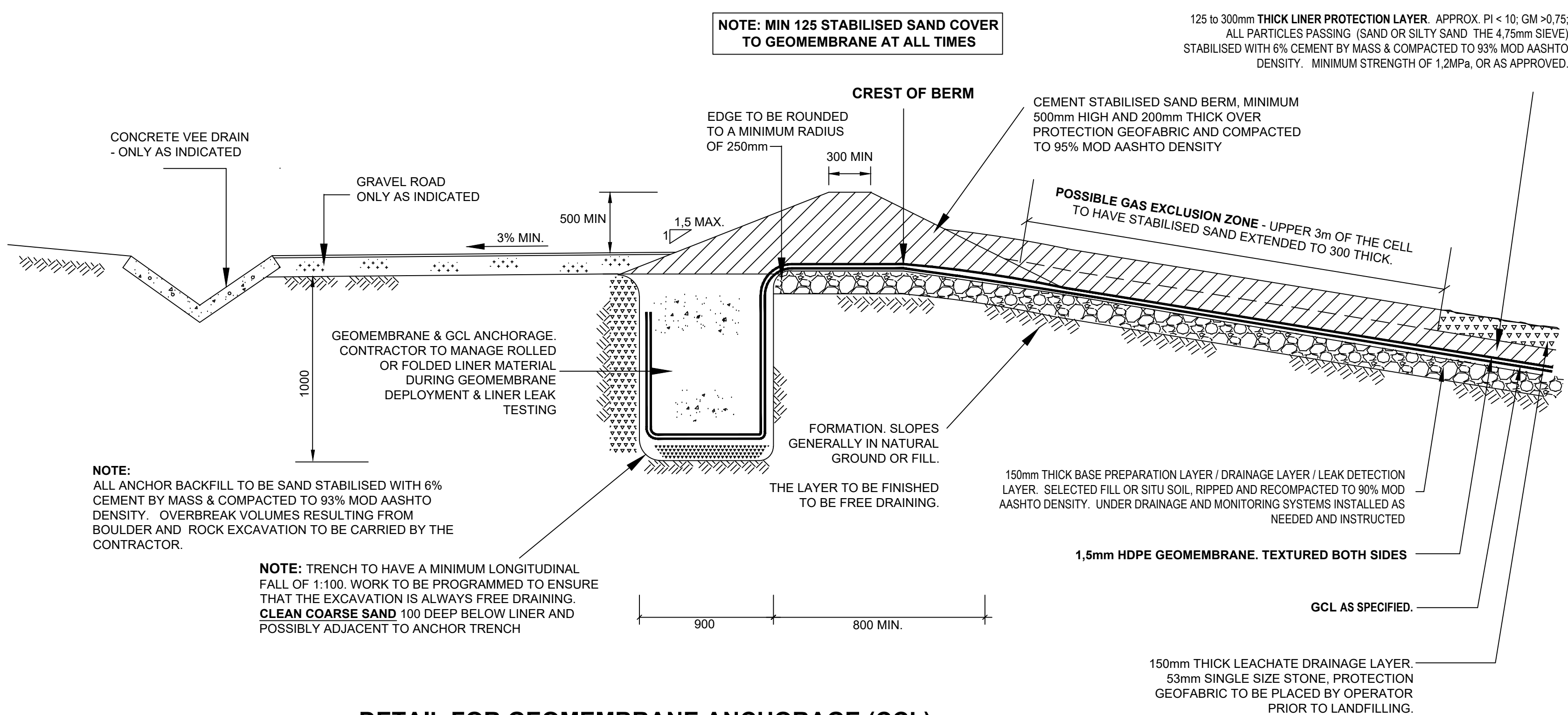

DETAIL FOR GEOMEMBRANE ANCHORAGE (CCL)
SCALE 1 : 25

NOTES :

SAFETY WARNING: The Contractor will be working on the landfill so attention is drawn to the flammable, explosive and asphyxiative nature of landfill gas resulting from the decomposition of waste. Landfill gas can migrate through ground and the Contractor shall take all necessary precautions to ensure the safety of his/her personnel and all third parties from the dangers of landfill gas. Landfill gas is particularly dangerous in enclosed spaces (manholes etc.) The Contractor's personnel shall not enter the operational areas and contact with refuse and leachate should be kept to a minimum. No scavenging of refuse is allowed. Workmen are to be provided with the appropriate safety clothing and equipment.

The lighting of fires is strictly prohibited, due to the possible presence of landfill gas, and smoking on site will also be prohibited. The use of naked flames must only take place under safe conditions. Smoking shall only be allowed in designated safe areas.

The Contractor's attention is also drawn to the possible hazards to health of waste and contaminated water, and adequate health and safety precautions shall be taken.

The Contractor shall make all Sub-Contractors, visitors, third parties and agents aware of the hazards of landfill gas on the site, and shall ensure that they take the necessary precautions.

The Contractor shall take adequate Health and Safety precautions when working in and adjacent to waste. The wastes placed in the in-filled areas are reported to have been predominantly municipal wastes (domestic, commercial, industrial and inert). However, the Contractor should also make provision for the fact that any landfill may contain small quantities of hazardous substances other than those permitted under a site licence. No guarantee can be given that small quantities of other substances, including hazardous industrial wastes, have not been concealed within other wastes and disposed without knowledge of the site operator.

THE EXTENT, LIMITS AND LOCATION OF THE WORKS SHOWN ARE APPROXIMATE ONLY AND MAY BE VARIED BY THE ENGINEER DEPENDENT UPON THE BUDGET AND CONDITIONS PREVAILING AT THE TIME OF CONSTRUCTION.

POSITION OF ALL THE CELL BOUNDARIES SHOWN IS TO BE VERIFIED & THE EXTENT OF THE WORKS CONFIRMED BY THE ENGINEER.

SURFACE & SUBSOIL DRAINAGE TO INTERCEPT FUTURE LEACHATE AND EXISTING GROUNDWATER FLOWS WILL BE POSITIONED AS REQUIRED DURING THE CONTRACT.

THERE ARE A NUMBER OF EXISTING LEACHATE PIPELINES WITHIN THE AREA OF THE WORKS AND THESE NEED TO BE LOCATED AND PROTECTED BEFORE ANY WORK IS STARTED.

ANY DAMAGE TO THE EXISTING LINER CAUSED BY THE CONTRACTOR IS TO BE REPAIRED TO THE ENGINEERS APPROVAL AT THE CONTRACTORS EXPENSE.

THE METHOD OF CONSTRUCTION IS TO BE SELECTED BY, AND REMAIN THE RESPONSIBILITY OF THE CONTRACTOR. DETAILS SHALL BE PROVIDED TO THE ENGINEER.

ALL HDPE PIPING IS TO BE PE 100 SDR 17 PN 10 UNLESS OTHERWISE INDICATED.

THE EDGE OF THE EXISTING LINING NEEDS TO BE DETERMINED BY INVESTIGATION ON SITE WITHOUT DAMAGING IT. THE SETTING OUT POINTS ARE INDICATIVE ONLY.

LEVELS RELATED TO THE LINER REFER TO THE TOP OF THE PROTECTION LAYER UNLESS OTHERWISE STATED

CONTOURS DEPICT WASTE AS AT SEPTEMBER 2022 FOR THE LANDFILL SITE.

SCALE ON REDUCED DRAWING

100mm ON ORIGINAL DRAWING

DRAWING SCHEDULE

6W-34703-01	OVERALL PLAN SHOWING CELL 7 & ANCILLARY WORKS
6W-34703-02	PLAN & DETAILS CELL 7 EARTHWORKS & DRAINAGE
6W-34703-03	CELL 7 LINING PLAN & DETAILS
6W-34703-04	CELL 7 CONSTRUCTION DETAILS
6W-34703-05	CELL 7 CONCRETE DETAILS & ACCESS ROADS DETAILS
6W-34703-06	CELL 7 SEWER SOAK AWAY DETAILS

AA	JAN 2026	FOR TENDER PURPOSES
No.	DATE	REVISION DESCRIPTION

REVISIONS

DESIGN ENGINEER / EMPLOYER'S AGENT:
WILSON & PASS Inc
email: j.p.pass@wilsonandpass.co.za
contact: +27 82 463 1127
PO Box 6900 Kirlington, Hillcrest 3625
Durban South Africa

EMPLOYER:
**eThekweni Municipality
CLEANSING & SOLID WASTE**

MANAGER PLANT & DISPOSAL:
DSW

HEAD CLEANSING & SOLID WASTE:

PROJECT:

LOUVI LANDFILL: CONSTRUCTION OF CELL 7 AND ANCILLARY WORKS

PRG TITLE:
CELL 7 : CONSTRUCTION DETAILS

PRG PURPOSE:
FOR TENDER

DESIGN:
J PASS PrEng 890126
for Wilson & Pass Inc

SIGN:
DATE: 29/01/2026

ENCLINUM CONTRACT No:
6W-34703

ORIGINAL SCALE:
AS SHOWN

DATE: JANUARY 2026

DWG No.: 6W-34703 - 04

REV No.: 00